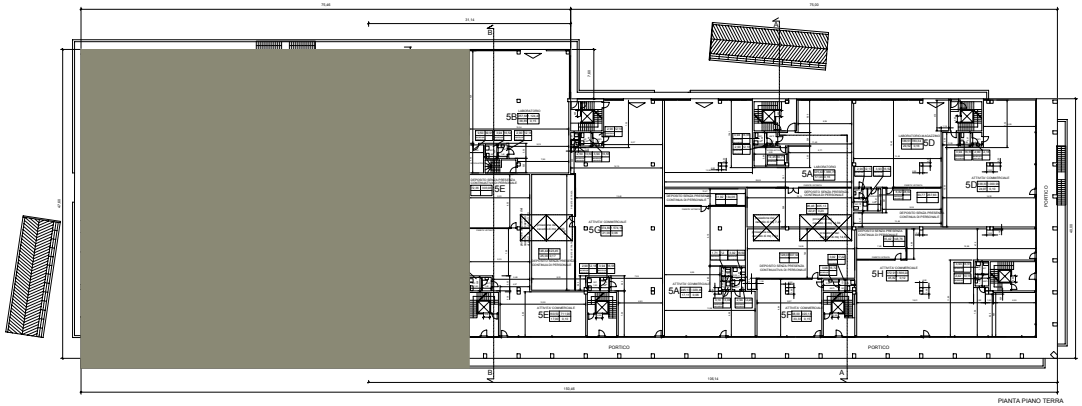

PARTE DI FABBRICATO GIA' REALIZZATO